



# GERECSE CUP

## Tatabánya, Turul

### 24-25 June, 2023

## INVITATION

### Organizer:

Gerecse Orienteering Club

(Address: 2800 Tatabánya, Réti utca 87. 1/1., e-mail: [gerecsetc@gmail.com](mailto:gerecsetc@gmail.com))

### Location:

Tatabánya – Turul (Hungary)

### Embargoed area:

Starting from the publication of the race invitation any orienteering activity in the areas shown on the draft map is only possible with the permission of the competition organizer ([gerecsetc@gmail.com](mailto:gerecsetc@gmail.com)).

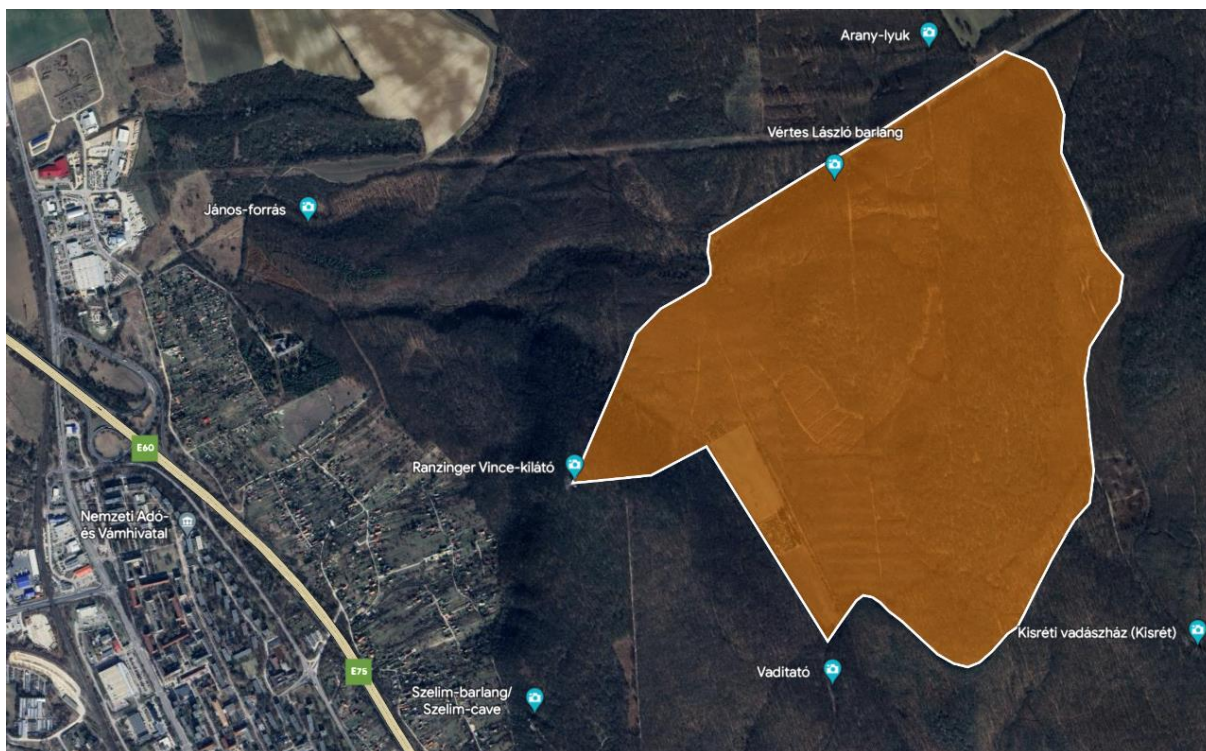

### Race form:

Two days, individual, daytime competition, national ranking, with composite results.  
Medium distance races on both days.

### Starting time "0":

Both days at **10:00 am**.

### Organizing team:

Event director: Lajos Mauer - +36 20 9153677

Deputy director: Gábor Mohai - +36 30 2541981

Course setting: Day 1 - András Bogdanovits Jr., day 2 - Lajos Mauer

Controllers: Day 1 - Zoltán Gyulai, day 2 - Tamás Gyulai

Secretary: Zsanett Nagy

SportIdent operator: Ákos Hegedüs

### Terrain:

Typical mid-mountain terrain with moderate elevations.

In addition to the forest areas with good runnability, combined with small patches of thickets, you can also find stone fields called "devil's plowing", a typical feature in Gerecse, which can make running quite difficult.

There has been no race organized in the area since the 80s.

### Map samples:

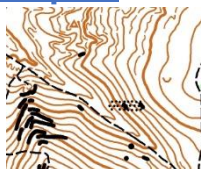

### Map:

Newly created, LIDAR based map with ISOM2017-2 key, scale 1:10000 and 1:7500, contours 5 m. A previous map of the terrain, published on the website, was made in 1982.

### Categories:

M/W 10D (stringed course), DK (string course with escort); 12C; 14B; 15-18C; 16B; 18B; 20A, 21A, B, C, BR (B-short); 35A, BR (B-short); 40A; 45A; 50A; 55A; 60A; 65A; 70A; 75A; Open beginner; Open advanced

In case entries in a category are less than 5, the entrants will be moved into another category.

### FLEXO category:



Category for children with special educational needs, and adults without age restriction. Support of course completion with strings, and a booklet with visual

diagrams. The course can also be completed with an escort. All runners will receive a reward. Entry to this category is free.

### **Registration:**

Online: using [e-nevezes](#) portal.

Email address: [gtcnevezes@gmail.com](mailto:gtcnevezes@gmail.com) (only in exceptional cases). Registration sent by e-mail will be confirmed within 48 hours, if this does not happen, please repeat the entry.

### **Registration deadline:**

Deadline for discount fee entry: 14 June 2023, 11:59pm CEST.

After 21 June it will no longer be possible to cancel any entry.

The start lists will be published the day after the registration deadline. After the deadline we will only accept entries at increased price, and for the empty seats on the start list.

### **Entry fee:**

For MTFSZ competition license holders:

Category	Until 14 June		15 - 21 June		From 22 June	
	1 day	2 days	1 day	2 days	1 day	2 days
M/W 20 - 60	3000 HUF	5800 HUF	3600 HUF	7000 HUF	4500 HUF	8800 HUF
M/W 12-18; 65+	2000 HUF	3800 HUF	2600 HUF	5000 HUF	3500 HUF	6800 HUF
D, DK, Open	1700 HUF	3200 HUF	2000 HUF	3800 HUF	2200 HUF	4200 HUF

Without an MTFSZ competition license, a fee of HUF 600/person/day must be paid in addition to the entry fee.

If you have one, provide your own SI card number at the entry.

SI cards can be rented (500 HUF/day, free in M/W10-14 categories), and SIAC cards can also be rented for 800 HUF/day, only in limited number. We ask for a deposit of HUF 10,000 or HUF 20,000 for SIAC cards, or a photo ID from unregistered competitors.

### **Payment:**

All entries are subject to payment.

Invoices can be requested via the online registration system when submitting entries. The invoices are issued based on the invoice requests recorded in the system.

Entry fees can be paid by credit card, or via bank transfer based on the invoice that will be issued after the registration deadline.

After payment, it is no longer possible to cancel the entry or refund money. The paid entry can only be transferred to a new entrant.

Please transfer payment only after the invoice is issued.

If you pay for your entry individually, please do it by credit card via the e-nevezes portal.

On-site payment by cash is only possible for on-site entries and category changes.

#### **Punching:**

SPORTident electronic punching system will be used. Control boxes will be set to contactless mode (SIAC).

#### **Transport:**

There will be no organized transport at the competition.

#### **Accommodation:**

Accommodation should be arranged individually, if a larger team requires it, we can help organize gym hall reservations. Camping at the event center is prohibited.

#### **Prizes:**

Results will be calculated based on the overall results.

The 1<sup>st</sup>-2<sup>nd</sup>-3<sup>rd</sup> place winners in each category will receive a medal prize, and the winners will receive a gift. All M/W 10D and DK competitors will receive a small gift at the prize giving ceremony.

#### **Prize giving ceremony:**

Sunday, at 1:30 p.m. (targeted time)

#### **Other:**

- A toilet and washing facilities will be provided at the event center.
- There will be a buffet at the event center.
- We organize a children's competition at the event center.
- Any commercial activity at the event is only possible with the permission of the organizers.
- Everyone enters the competition at their own risk.
- The participants (competitors, attendants, spectators) accept that pictures taken during the competition may be published in the printed and electronic orienteering press, including the Internet, unless otherwise stated in writing.
- We ask everyone to protect the cleanliness and integrity of the competition area and to strongly comply with the health and hygiene rules.
- Please bring your trash home.

**We're looking forward to seeing you at the race!**  
**The Organizer Team**